



Demographic and Income Comparison Profile

Angola, Indiana
 Drive time: 5, 10, 15 minute radii

Prepared by Esri
 Latitude: 41.63487
 Longitude: -84.99860

	5 minutes	10 minutes	15 minutes
Census 2010 Summary			
Population	6,792	13,338	24,221
Households	2,546	4,969	9,313
Families	1,549	3,139	6,245
Average Household Size	2.37	2.42	2.46
Owner Occupied Housing Units	1,446	3,139	6,717
Renter Occupied Housing Units	1,100	1,831	2,596
Median Age	33.6	35.1	38.6
Census 2020 Summary			
Population	7,076	14,126	24,879
Households	2,682	5,282	9,734
Average Household Size	2.29	2.35	2.38
2023 Summary			
Population	7,182	14,255	24,866
Households	2,705	5,356	9,799
Families	1,594	3,274	6,381
Average Household Size	2.30	2.34	2.36
Owner Occupied Housing Units	1,664	3,527	7,377
Renter Occupied Housing Units	1,041	1,829	2,422
Median Age	34.9	36.3	40.5
Median Household Income	\$56,355	\$59,720	\$64,220
Average Household Income	\$76,784	\$81,051	\$86,367
2028 Summary			
Population	7,188	14,338	24,847
Households	2,737	5,461	9,909
Families	1,610	3,329	6,435
Average Household Size	2.28	2.31	2.33
Owner Occupied Housing Units	1,708	3,625	7,513
Renter Occupied Housing Units	1,028	1,836	2,397
Median Age	36.0	37.4	41.4
Median Household Income	\$60,748	\$66,332	\$73,606
Average Household Income	\$86,332	\$91,227	\$97,368
Trends: 2023-2028 Annual Rate			
Population	0.02%	0.12%	-0.02%
Households	0.24%	0.39%	0.22%
Families	0.20%	0.33%	0.17%
Owner Households	0.52%	0.55%	0.37%
Median Household Income	1.51%	2.12%	2.77%

Source: Esri forecasts for 2023 and 2028. U.S. Census Bureau 2010 decennial Census data converted by Esri into 2020 geography.



Demographic and Income Comparison Profile

Angola, Indiana
 Drive time: 5, 10, 15 minute radii

Prepared by Esri
 Latitude: 41.63487
 Longitude: -84.99860

2023 Households by Income	5 minutes		10 minutes		15 minutes	
	Number	Percent	Number	Percent	Number	Percent
<\$15,000	265	9.8%	399	7.4%	622	6.3%
\$15,000 - \$24,999	235	8.7%	465	8.7%	840	8.6%
\$25,000 - \$34,999	242	8.9%	425	7.9%	696	7.1%
\$35,000 - \$49,999	397	14.7%	813	15.2%	1,386	14.1%
\$50,000 - \$74,999	613	22.7%	1,168	21.8%	2,044	20.9%
\$75,000 - \$99,999	294	10.9%	613	11.4%	1,220	12.5%
\$100,000 - \$149,999	395	14.6%	978	18.3%	1,956	20.0%
\$150,000 - \$199,999	192	7.1%	323	6.0%	647	6.6%
\$200,000+	72	2.7%	172	3.2%	388	4.0%
Median Household Income	\$56,355		\$59,720		\$64,220	
Average Household Income	\$76,784		\$81,051		\$86,367	
Per Capita Income	\$28,781		\$30,845		\$34,266	

2028 Households by Income	5 minutes		10 minutes		15 minutes	
	Number	Percent	Number	Percent	Number	Percent
<\$15,000	244	8.9%	370	6.8%	570	5.8%
\$15,000 - \$24,999	221	8.1%	421	7.7%	709	7.2%
\$25,000 - \$34,999	211	7.7%	366	6.7%	595	6.0%
\$35,000 - \$49,999	413	15.1%	780	14.3%	1,280	12.9%
\$50,000 - \$74,999	528	19.3%	1,080	19.8%	1,875	18.9%
\$75,000 - \$99,999	299	10.9%	647	11.8%	1,255	12.7%
\$100,000 - \$149,999	462	16.9%	1,134	20.8%	2,278	23.0%
\$150,000 - \$199,999	280	10.2%	467	8.6%	915	9.2%
\$200,000+	78	2.8%	196	3.6%	433	4.4%
Median Household Income	\$60,748		\$66,332		\$73,606	
Average Household Income	\$86,332		\$91,227		\$97,368	
Per Capita Income	\$32,644		\$35,169		\$39,074	

Data Note: Income is expressed in current dollars.

Source: Esri forecasts for 2023 and 2028. U.S. Census Bureau 2010 decennial Census data converted by Esri into 2020 geography.



Demographic and Income Comparison Profile

Angola, Indiana
Drive time: 5, 10, 15 minute radii

Prepared by Esri
Latitude: 41.63487
Longitude: -84.99860

2010 Population by Age	5 minutes		10 minutes		15 minutes	
	Number	Percent	Number	Percent	Number	Percent
Age 0 - 4	405	6.0%	785	5.9%	1,399	5.8%
Age 5 - 9	464	6.8%	873	6.5%	1,553	6.4%
Age 10 - 14	424	6.2%	833	6.2%	1,588	6.6%
Age 15 - 19	617	9.1%	1,245	9.3%	2,037	8.4%
Age 20 - 24	761	11.2%	1,401	10.5%	1,899	7.8%
Age 25 - 34	843	12.4%	1,520	11.4%	2,584	10.7%
Age 35 - 44	834	12.3%	1,639	12.3%	3,058	12.6%
Age 45 - 54	793	11.7%	1,696	12.7%	3,480	14.4%
Age 55 - 64	669	9.8%	1,512	11.3%	3,190	13.2%
Age 65 - 74	458	6.7%	949	7.1%	1,948	8.0%
Age 75 - 84	323	4.8%	585	4.4%	1,053	4.3%
Age 85+	202	3.0%	300	2.2%	433	1.8%

2023 Population by Age	5 minutes		10 minutes		15 minutes	
	Number	Percent	Number	Percent	Number	Percent
Age 0 - 4	371	5.2%	713	5.0%	1,222	4.9%
Age 5 - 9	381	5.3%	762	5.3%	1,346	5.4%
Age 10 - 14	376	5.2%	760	5.3%	1,379	5.5%
Age 15 - 19	820	11.4%	1,589	11.1%	2,199	8.8%
Age 20 - 24	704	9.8%	1,348	9.5%	1,818	7.3%
Age 25 - 34	944	13.1%	1,734	12.2%	2,860	11.5%
Age 35 - 44	842	11.7%	1,658	11.6%	2,952	11.9%
Age 45 - 54	762	10.6%	1,504	10.5%	2,843	11.4%
Age 55 - 64	743	10.3%	1,665	11.7%	3,417	13.7%
Age 65 - 74	652	9.1%	1,461	10.2%	2,982	12.0%
Age 75 - 84	409	5.7%	769	5.4%	1,412	5.7%
Age 85+	177	2.5%	293	2.1%	437	1.8%

2028 Population by Age	5 minutes		10 minutes		15 minutes	
	Number	Percent	Number	Percent	Number	Percent
Age 0 - 4	373	5.2%	722	5.0%	1,221	4.9%
Age 5 - 9	377	5.2%	754	5.3%	1,317	5.3%
Age 10 - 14	368	5.1%	756	5.3%	1,380	5.6%
Age 15 - 19	767	10.7%	1,524	10.6%	2,118	8.5%
Age 20 - 24	777	10.8%	1,422	9.9%	1,826	7.3%
Age 25 - 34	845	11.8%	1,557	10.9%	2,608	10.5%
Age 35 - 44	844	11.7%	1,709	11.9%	3,016	12.1%
Age 45 - 54	770	10.7%	1,516	10.6%	2,816	11.3%
Age 55 - 64	740	10.3%	1,607	11.2%	3,205	12.9%
Age 65 - 74	653	9.1%	1,472	10.3%	3,023	12.2%
Age 75 - 84	483	6.7%	967	6.7%	1,804	7.3%
Age 85+	191	2.7%	331	2.3%	514	2.1%

Source: Esri forecasts for 2023 and 2028. U.S. Census Bureau 2010 decennial Census data converted by Esri into 2020 geography.



Demographic and Income Comparison Profile

Angola, Indiana
 Drive time: 5, 10, 15 minute radii

Prepared by Esri
 Latitude: 41.63487
 Longitude: -84.99860

2010 Race and Ethnicity	5 minutes		10 minutes		15 minutes	
	Number	Percent	Number	Percent	Number	Percent
White Alone	6,387	94.0%	12,658	94.9%	23,321	96.3%
Black Alone	82	1.2%	135	1.0%	154	0.6%
American Indian Alone	21	0.3%	42	0.3%	73	0.3%
Asian Alone	46	0.7%	95	0.7%	138	0.6%
Pacific Islander Alone	3	0.0%	7	0.1%	8	0.0%
Some Other Race Alone	140	2.1%	215	1.6%	273	1.1%
Two or More Races	113	1.7%	186	1.4%	253	1.0%
Hispanic Origin (Any Race)	439	6.5%	618	4.6%	794	3.3%

2020 Race and Ethnicity	5 minutes		10 minutes		15 minutes	
	Number	Percent	Number	Percent	Number	Percent
White Alone	6,202	87.6%	12,625	89.4%	22,797	91.6%
Black Alone	106	1.5%	177	1.3%	209	0.8%
American Indian Alone	40	0.6%	62	0.4%	79	0.3%
Asian Alone	84	1.2%	132	0.9%	167	0.7%
Pacific Islander Alone	0	0.0%	0	0.0%	1	0.0%
Some Other Race Alone	276	3.9%	443	3.1%	563	2.3%
Two or More Races	369	5.2%	688	4.9%	1,062	4.3%
Hispanic Origin (Any Race)	555	7.8%	885	6.3%	1,157	4.7%

2023 Race and Ethnicity	5 minutes		10 minutes		15 minutes	
	Number	Percent	Number	Percent	Number	Percent
White Alone	6,223	86.6%	12,617	88.5%	22,612	90.9%
Black Alone	112	1.6%	186	1.3%	219	0.9%
American Indian Alone	45	0.6%	68	0.5%	86	0.3%
Asian Alone	97	1.4%	154	1.1%	194	0.8%
Pacific Islander Alone	0	0.0%	0	0.0%	1	0.0%
Some Other Race Alone	303	4.2%	485	3.4%	612	2.5%
Two or More Races	404	5.6%	746	5.2%	1,141	4.6%
Hispanic Origin (Any Race)	613	8.5%	977	6.9%	1,269	5.1%

2028 Race and Ethnicity	5 minutes		10 minutes		15 minutes	
	Number	Percent	Number	Percent	Number	Percent
White Alone	6,230	86.7%	12,696	88.5%	22,594	90.9%
Black Alone	112	1.6%	186	1.3%	219	0.9%
American Indian Alone	45	0.6%	68	0.5%	86	0.3%
Asian Alone	96	1.3%	154	1.1%	194	0.8%
Pacific Islander Alone	0	0.0%	0	0.0%	1	0.0%
Some Other Race Alone	301	4.2%	486	3.4%	612	2.5%
Two or More Races	404	5.6%	748	5.2%	1,141	4.6%
Hispanic Origin (Any Race)	610	8.5%	980	6.8%	1,270	5.1%

Source: Esri forecasts for 2023 and 2028. U.S. Census Bureau 2010 decennial Census data converted by Esri into 2020 geography.

5 minutes

Trends 2023-2028

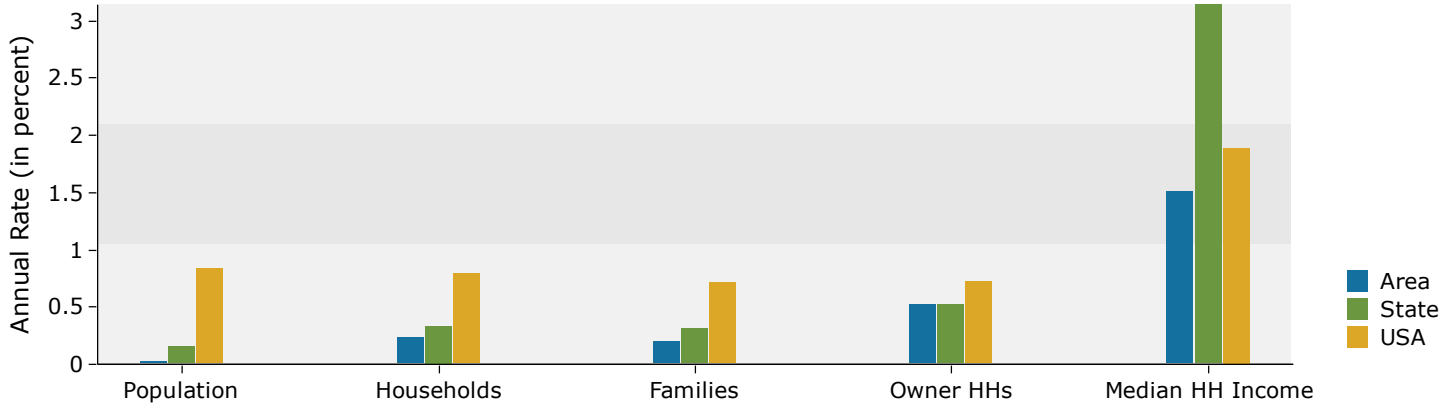

Population by Age

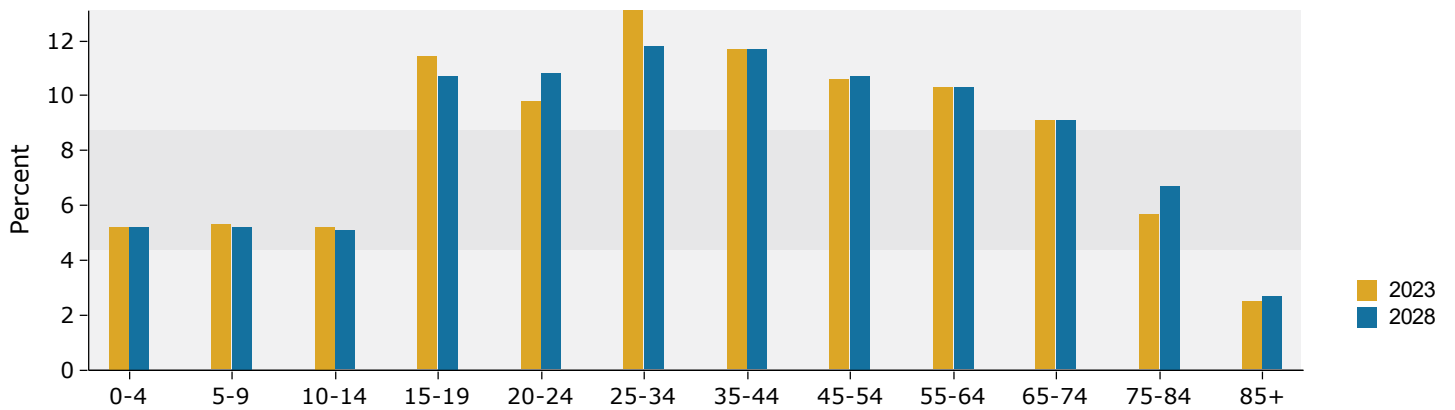

2023 Household Income

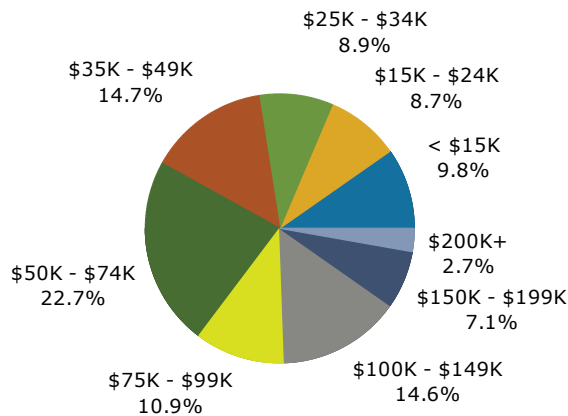

2023 Population by Race

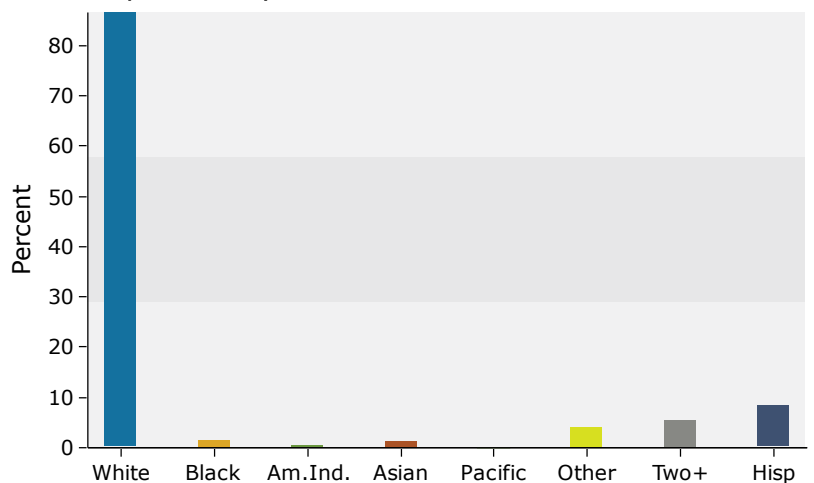

Source: Esri forecasts for 2023 and 2028. U.S. Census Bureau 2010 decennial Census data converted by Esri into 2020 geography.

10 minutes

Trends 2023-2028

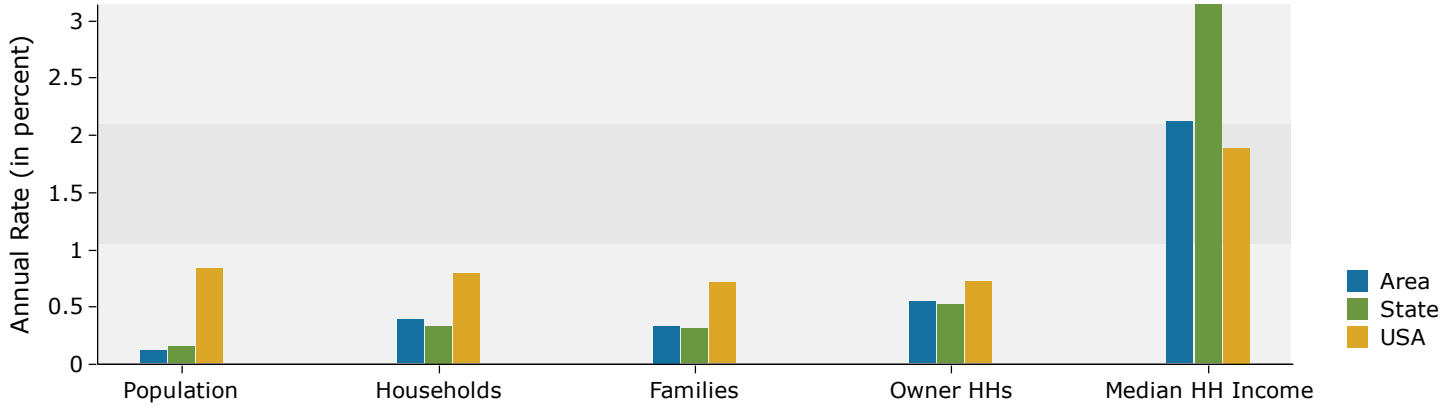

Population by Age

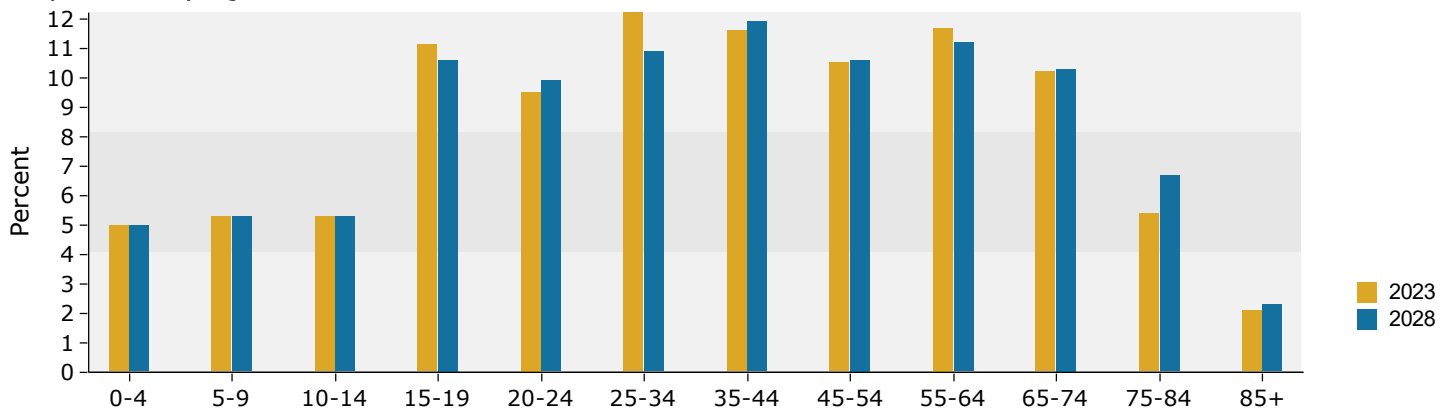

2023 Household Income

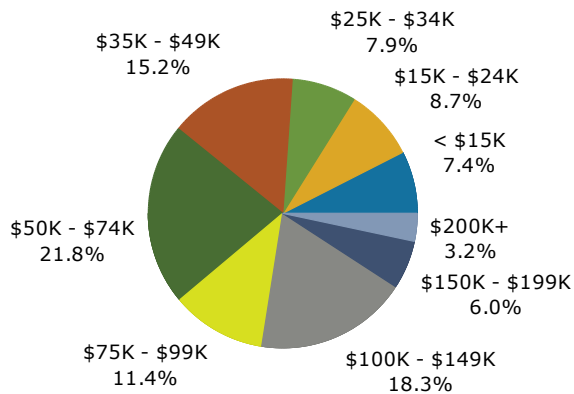

2023 Population by Race

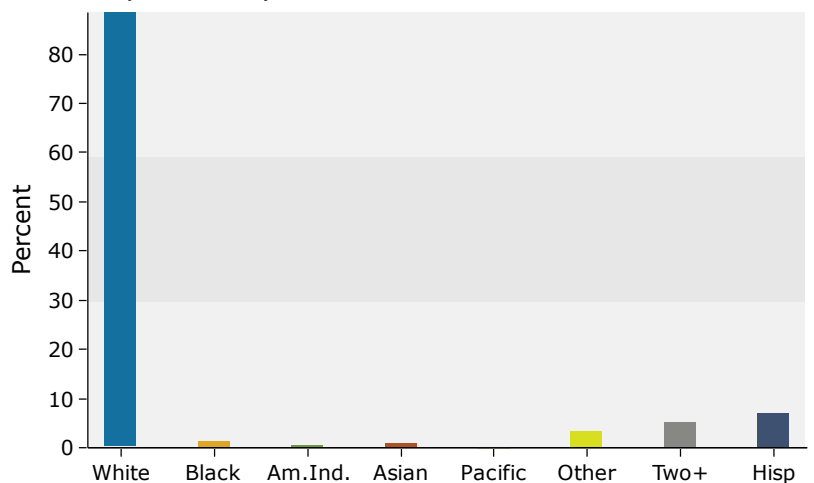

Source: Esri forecasts for 2023 and 2028. U.S. Census Bureau 2010 decennial Census data converted by Esri into 2020 geography.

15 minutes

Trends 2023-2028

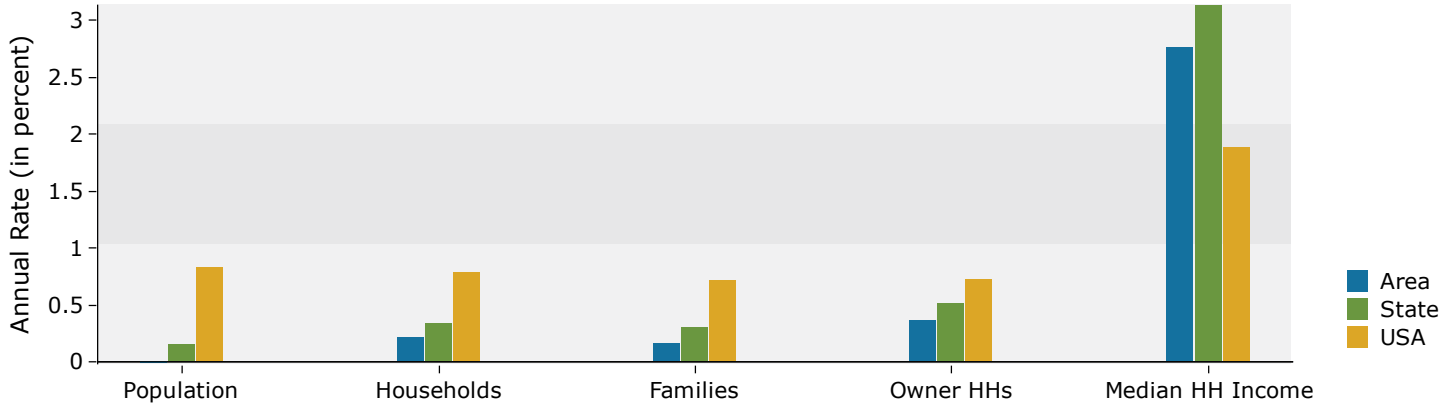

Population by Age

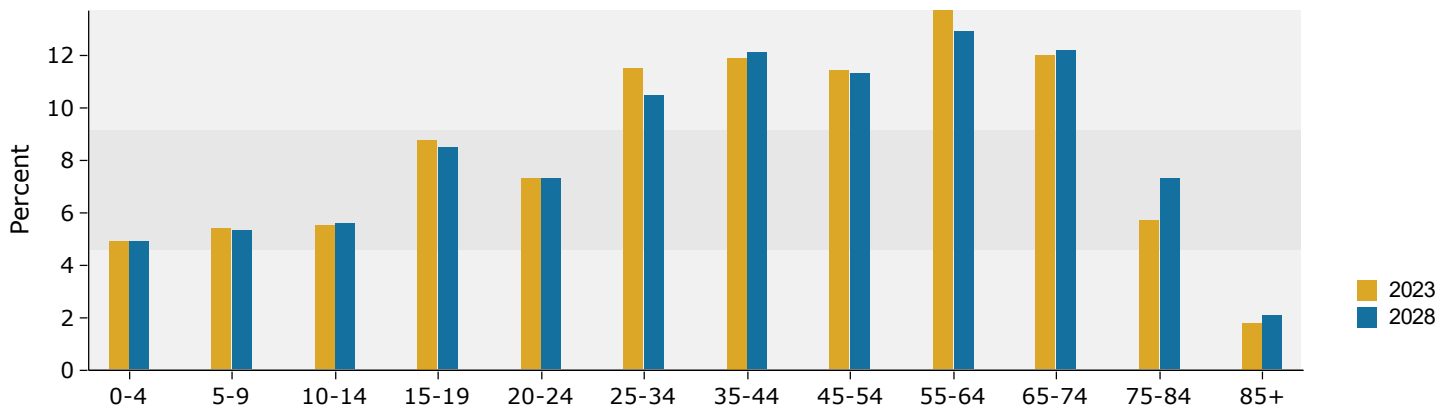

2023 Household Income

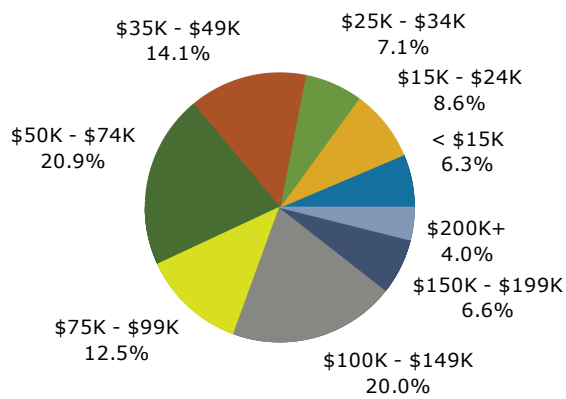

2023 Population by Race

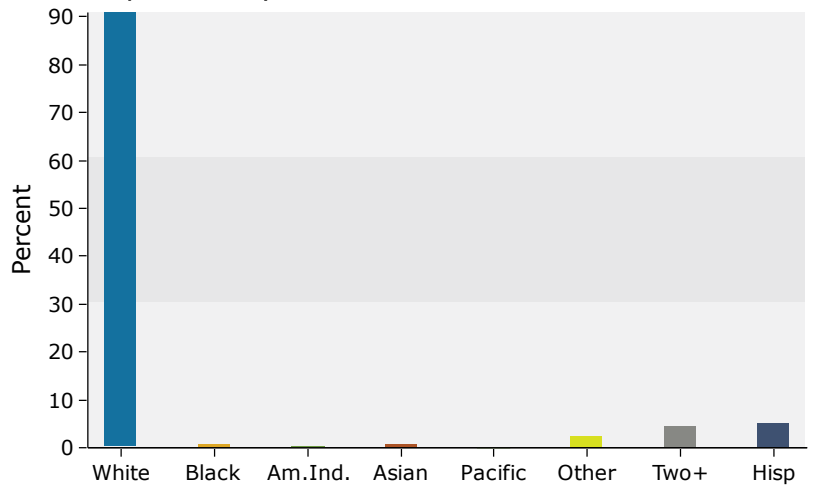

Source: Esri forecasts for 2023 and 2028. U.S. Census Bureau 2010 decennial Census data converted by Esri into 2020 geography.